

Planning Permit No. C/PP/153/91  
**APPROVED**  
 SUBJECT TO THE CONDITIONS IN THIS OFFICE LETTER  
 G.L. No. C.2/1769/90 Dtd. 20/8/91  
 For MEMBERS SECRETARY  
 MADRAS METROPOLITAN DEVELOPMENT AUTHORITY  
 MADRAS-600 009

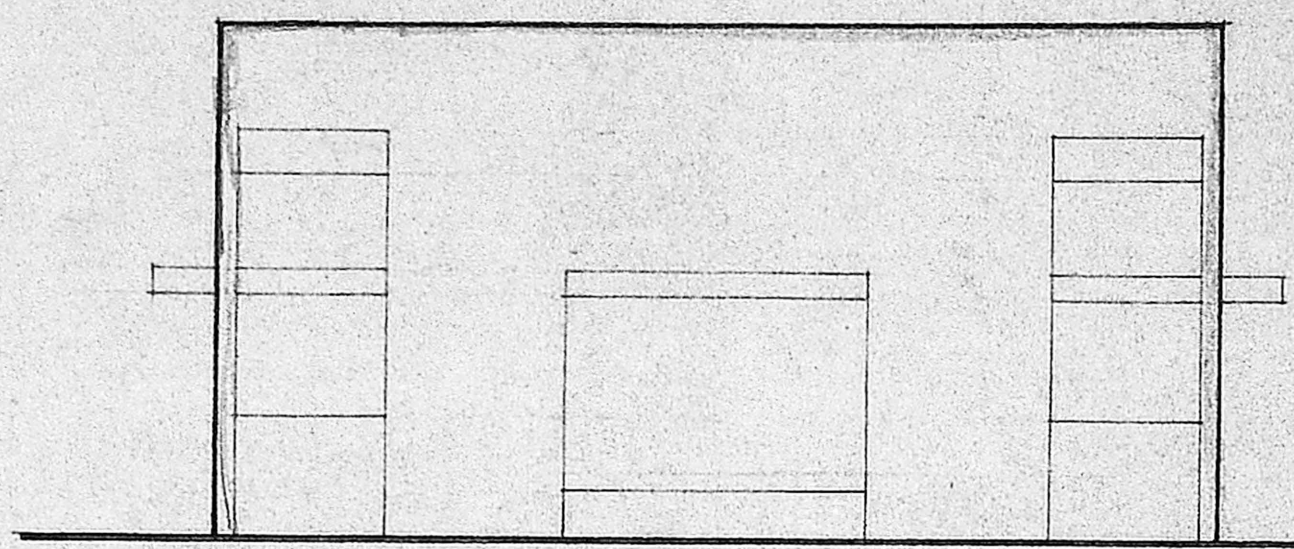

FRONT ELEVATION  
 SCALE 1/8" = 1'0" (1:100)

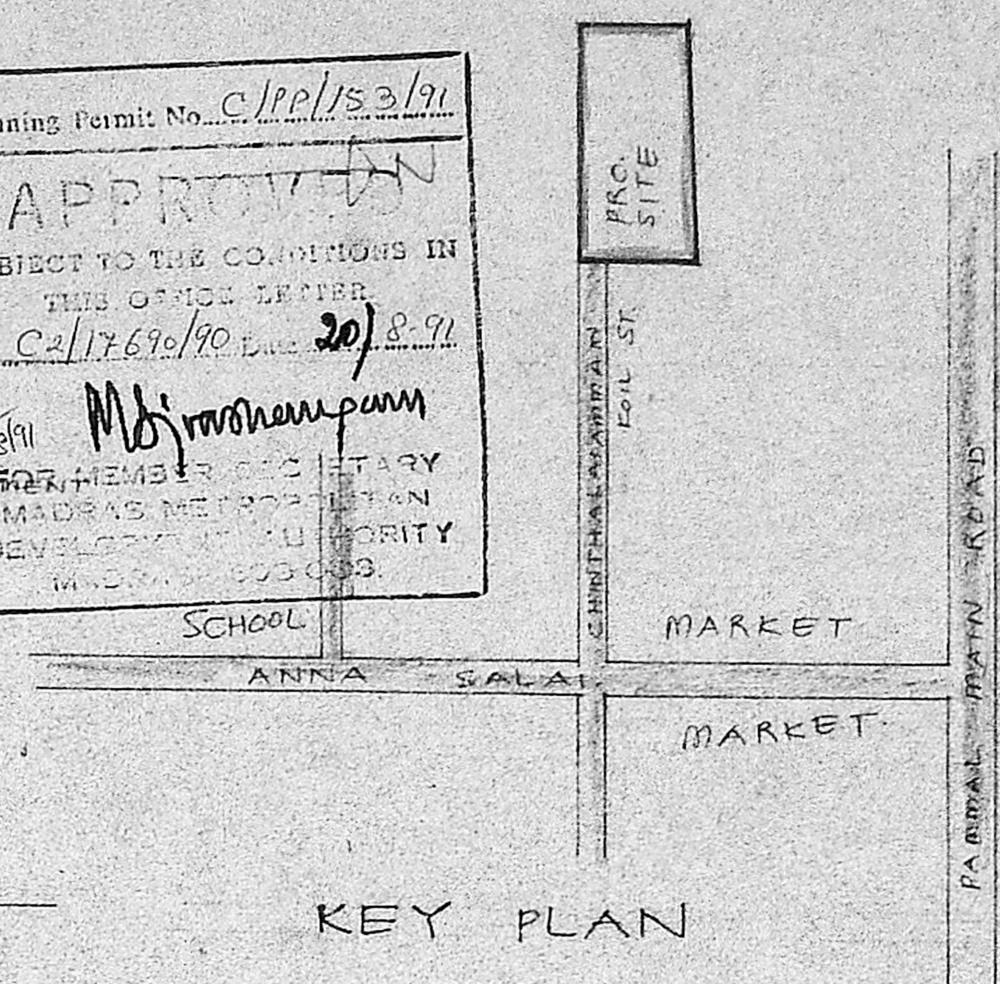
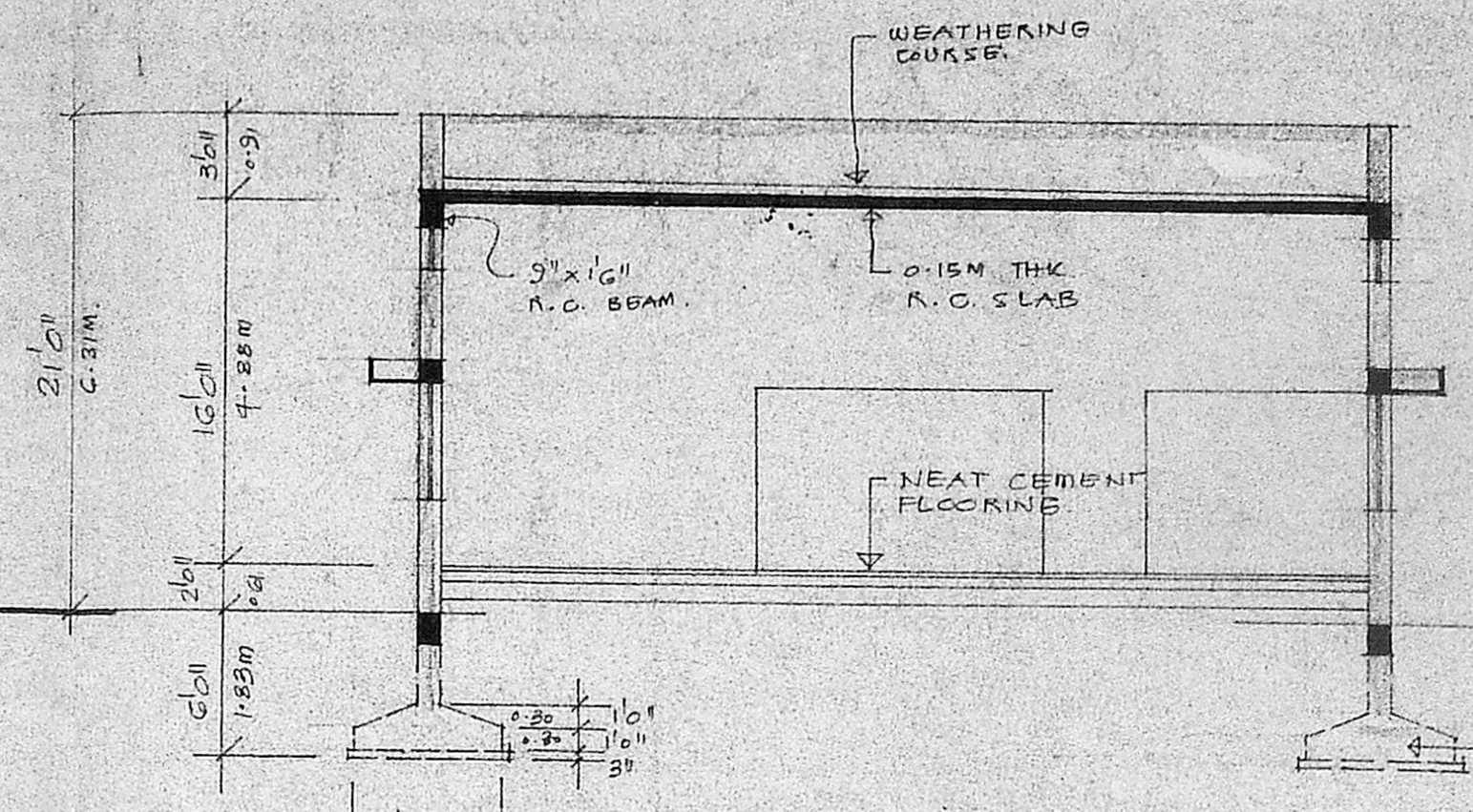

SECTION A-A  
 SCALE 1/2" = 1'0" (1:100)

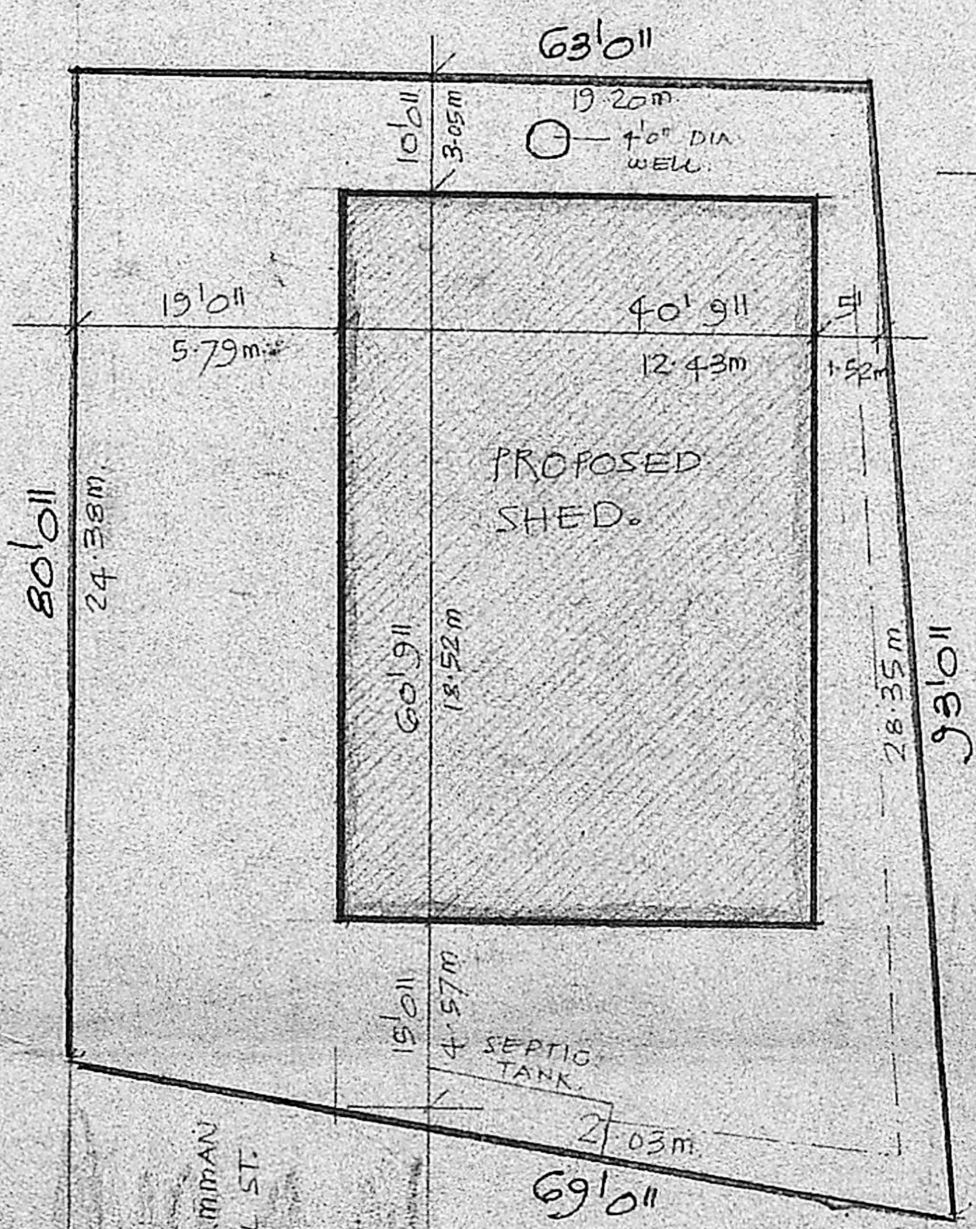
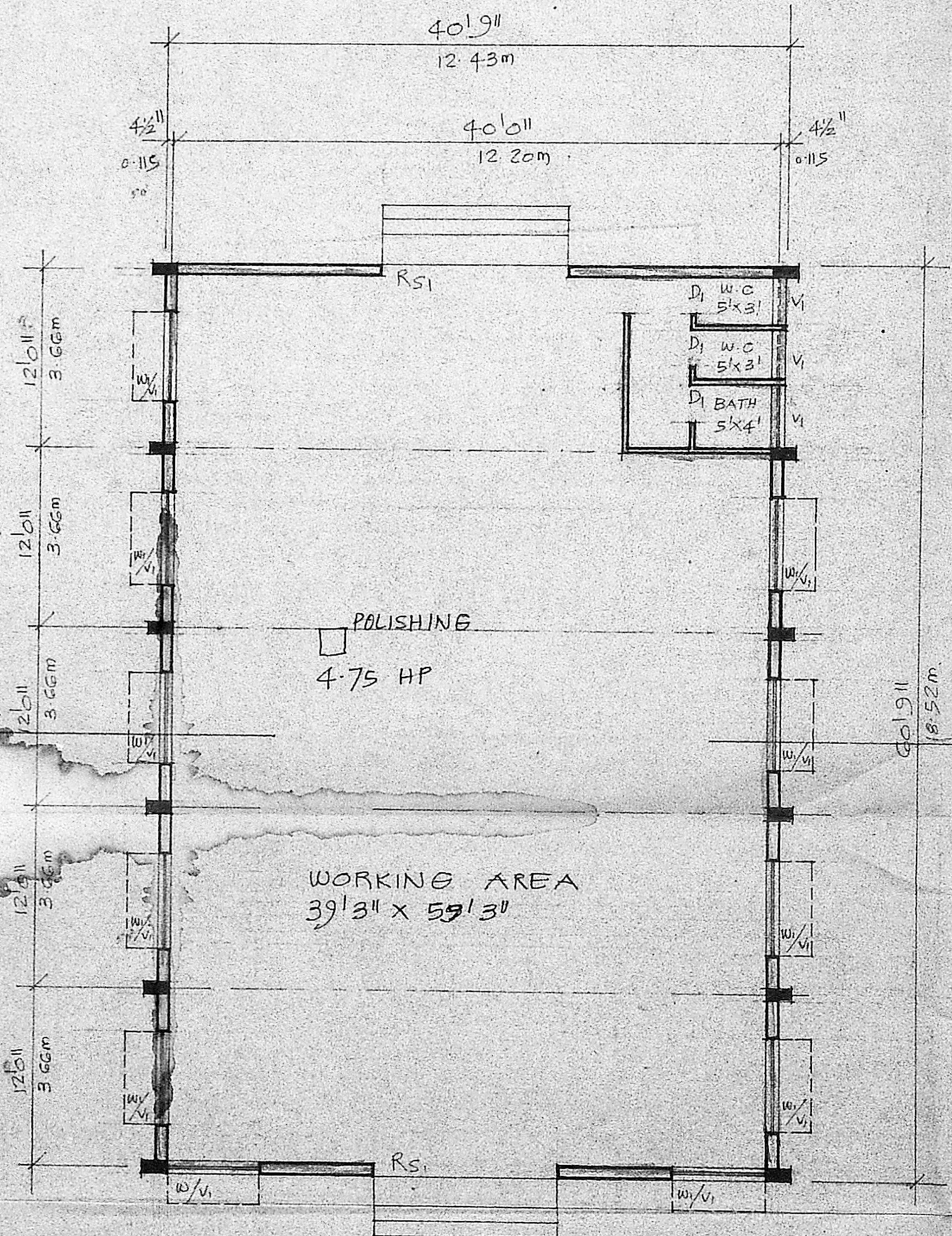

SITE PLAN  
 SCALE 1/16" = 1'0" (1:100)

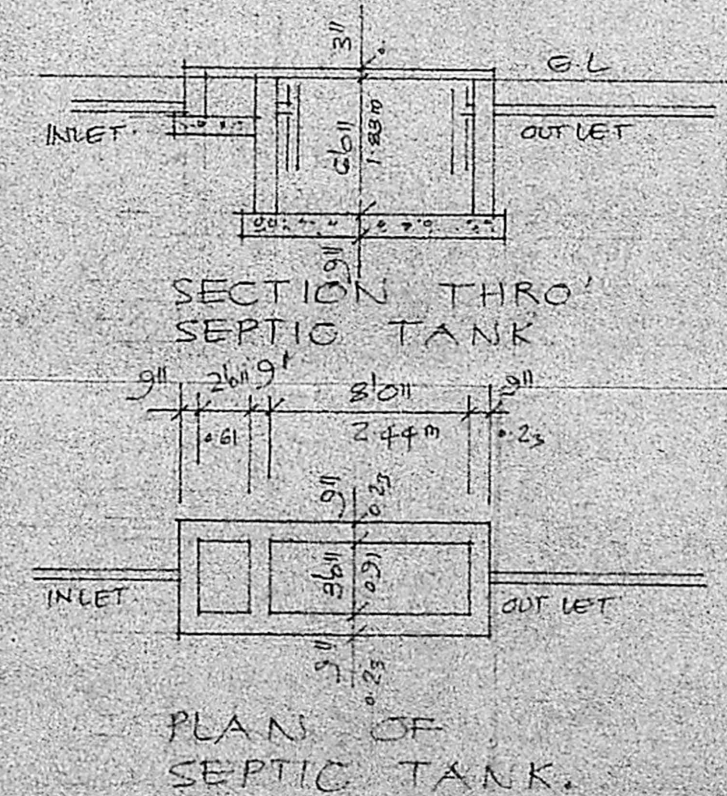
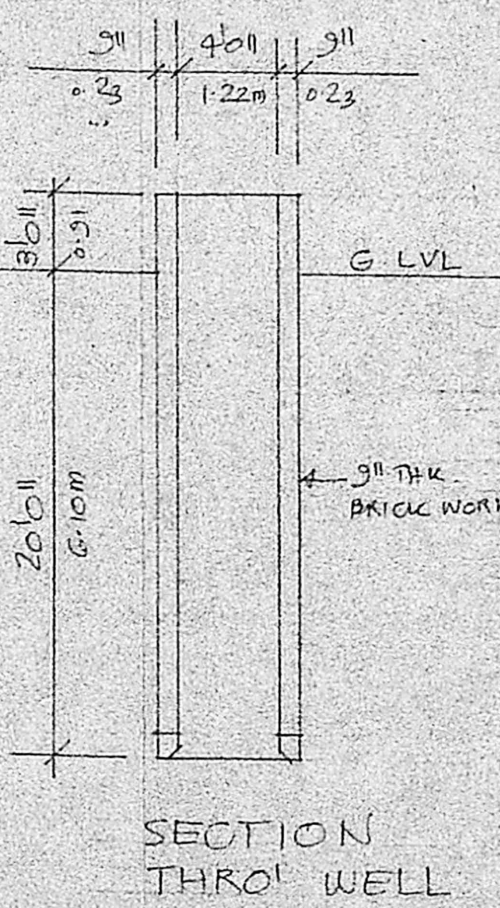

SCHEDULE OF JOINERY

Rs.	12'2" x 8'0"	3.66 x 2.44m	M.S. ROLLING SHUTTER
D <sub>1</sub>	2'6" x 6'6"	0.76 x 1.98m	T.W. PANELLED DOOR
W <sub>1</sub>	6'0" x 5'0"	1.83 x 1.52m	M.S. GLAZED WINDOW
V <sub>1</sub>	6'0" x 2'6"	1.83 x 0.81m	M.S. GLAZED VENTIL.

PROPOSED COTTAGE INDUSTRY OF LEATHER GOODS MAKING SHOES FOR MR. R. T. GIRI.  
 AT S.No 134/1 OF PAMMAL VILLAGE, SAIDAPET TK.

Phone: 440781  
**R. Mohan Rao, D.C.E.**  
 LICENSED SURVEYOR  
 Corporation of Madras  
 REG. No. 14  
 AMBATTUR TOWN SHIP  
 ALANDUR MUNICIPALITY  
 Consulting Engineer & Contractor  
 Office: 15, Madley Road  
 T. NAGAR, MADRAS-600 009

SIGNATURE OF OWNER

SIGNATURE OF LICENSED SURVEYOR